

University of Texas Rio Grande Valley

ScholarWorks @ UTRGV

Legacy Commencement Programs (Edinburg)

University Commencement Programs

Spring 1984

PAU Commencement – Spring 1984

Pan American University

Follow this and additional works at: <https://scholarworks.utrgv.edu/edinburglegacycommencement>

Recommended Citation

Commencement Programs (Edinburg), UTRGV Digital Library, The University of Texas - Rio Grande Valley. Accessed via <https://scholarworks.utrgv.edu/edinburglegacycommencement>

This Book is brought to you for free and open access by the University Commencement Programs at ScholarWorks @ UTRGV. It has been accepted for inclusion in Legacy Commencement Programs (Edinburg) by an authorized administrator of ScholarWorks @ UTRGV. For more information, please contact justin.white@utrgv.edu, william.flores01@utrgv.edu.



PAN AMERICAN UNIVERSITY

Fifty-Seventh Annual Graduation

May 13, 1984



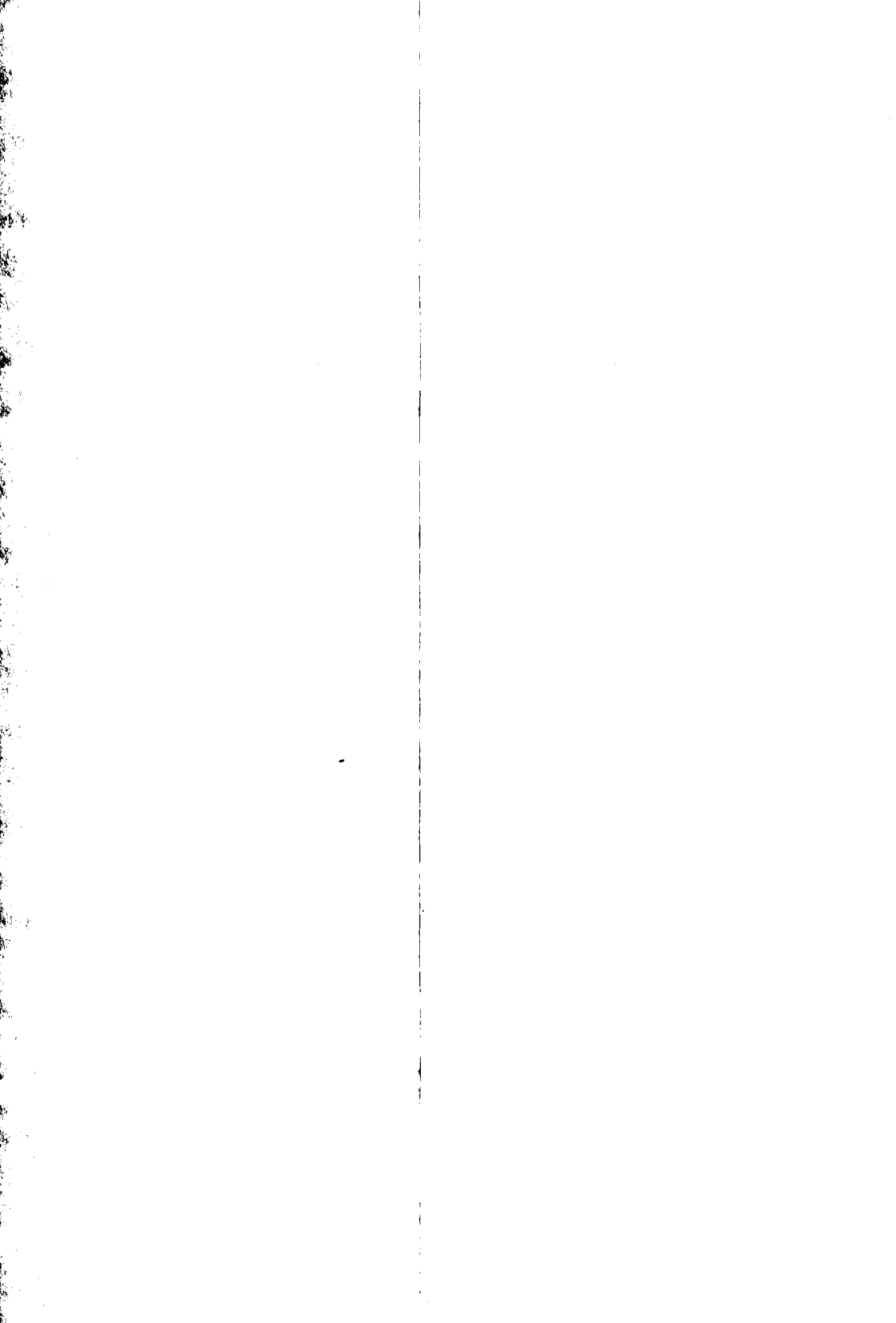



THE ORDER OF EXERCISES

5:00 P.M. CONVOCATION

PRELUDE

Sharagan and Fugue

Alan Hovhaness

Pan American University Brass Choir

Wallace E. Tucker, Director

PROCESSIONAL

Maestoso alla Marcia

Ludwig Maurer

INVOCATION

Rev. Marti Zuber

Director of Vocations at the Diocese of Brownsville

INTRODUCTION OF GUESTS

Dr. Miguel A. Nevárez, President

Pan American University

INTRODUCTION OF SPEAKER

Mr. Robert W. Shepard, Chairman

Pan American University Board of Regents

COMMENCEMENT ADDRESS

Dr. Terrel Bell

Secretary of the U.S. Department of Education

PRESENTATION OF CANDIDATES FOR ASSOCIATE, BACCALAUREATE AND MASTER'S DEGREES

Mr. Julian Castillo, Director, Division of Health Related Professions

Dr. F. J. Bewerton, Dean, School of Business Administration

Dr. Peter A. Garcia, Dean, School of Education

Dr. Bob R. Dowell, Dean, School of Humanities

Dr. Ernest J. Baca, Jr., Dean, School of Science and Mathematics

Dr. David Alvarez, Dean, School of Social Sciences

CERTIFICATION OF CANDIDATES FOR ASSOCIATE, BACCALAUREATE AND MASTER'S DEGREES

Dr. Ronald L. Applbaum, Vice President for Academic Affairs

AWARDING OF ASSOCIATE, BACCALAUREATE AND MASTER'S DEGREES

Dr. Nevárez

PRESENTATION OF KEEPSAKE PALMS

Mr. Thomas D. Segel, Director, Alumni Affairs/Alumni Association

PRESIDENTIAL REMARKS

Dr. Nevárez

BENEDICTION

Rev. Zuber

RECESSIONAL

Las Golondrinas

Arr. W. Tucker

(Audience is to remain seated during Recessional)

RECEPTION HONORING GRADUATES

FIELDHOUSE COURTYARD



CANDIDATES FOR GRADUATION

5:00 P.M.

DIVISION OF HEALTH RELATED PROFESSIONS

ASSOCIATE OF APPLIED SCIENCE DEGREE

Maria del Rosario Flores Alvarez
Ermelinda Anaya
Ronnie R. Barrera
Edith Mae Bartnesky
Maria Basaldua
Pearl Brixey
Dora F. Cabrera
San Juana Cepeda
Alida Celia Soliz Chapa
San Juanita Coronado
Mark A. Crowe
Janet L. Echols
Marie Luisa Gonzalez Escamilla
Amelia Flores
Marianela Garcia
Ninfa Cano Garcia
Christina C. De La Garza
Mario Garza
Maryann Gandy Gearhart
Nora Giles
Maria Del Rosario Guerra
Gilbert F. Koschtial
Sylvia Darlene Crisp Krupala
Maria del Rosario Lopez
Lupita Lucio

Dawn Renae Lyles
Dahlia Maldonado
Soila Marquez
Billye J. Martin
Estella Barrera Mauricio
Estefana Balli Mendiola
Giovanna Montautti
Mary Frances Moravitz
Lydia Perez
Betty Powell Pomeroy
Nereyda Nadine Rios
Juan Jose V. Rivera
Lois Ann Rivera
Anna R. Saenz
Patricia Price Sasser
Gladys C. Shilts
Carmen Silguero
Carl William Smith, Jr.
Sally Jean Smith
Reynaldo Valdez
Diana Vargas
Joel Vargas
Victoria A. Vela
Carla Walker
Maria Guadalupe Zuñiga

SCHOOL OF BUSINESS ADMINISTRATION

MASTER OF BUSINESS ADMINISTRATION DEGREE

Alvaro Alvarez
Irma Laura Babiak
Maria Antonia Casares
Pedro L. Cisneros
Ramon Cisneros, Jr.
Blanca Esthela Barbosa De Lozano
Jose Glafiro Mercado Mendez
Anil Menon
Leo Maldonado

Maria Lourdes P. Roxas
Arturo Noe Sanchez
Lorenzo Sanchez
Rajesh Kumar Singhal
Raul Torres, Jr.
Federico Zolezzi Treviño
Juan Pablo Treviño

BACHELOR OF BUSINESS ADMINISTRATION DEGREE

Anna Maria Torres Aguirre
Cruz Alcantar
Mary Catherine Allee (MCL) (1) (2)
James Brent Allen
Ella Louise Harris Aubin
Gloria Ann Balli
Rene Mario Barrera
Eddie J. Bartnesky, Jr.
Edelmira Becerra (MCL)
Thelma S. Becho
George H. Bennack (MCL) (2)
Robert Joseph Bruning (MCL)
Diana Cantu
Joe G. Cantu
Melba Dee Carvajal
Maria Guadalupe Cavazos (CL)
Enrique Cervantes, Jr.
Rosemary Chapa
Maricela Chavez (CL)
Manuela Cisneros
Elva Contreras
Patricia G. Contreras
Michael Alen Coon (CL)
Rosalinda Aleman Cowen (CL)
William E. Culver, Jr.
Robert L. Davila
Elizabeth Diaz (MCL) (2)
Leticia Dominguez
Mario Roberto Duailibi
Dennis Escobar
Leticia Escobedo
Irasema Espinosa
Lee R. Espinoza
Linda Yvonne Everidge (CL)
David Ferguson
Fernando Flores, Jr.
Gustavo Alex Flores
Patricia Flores (MCL) (2)
Jasper Claude Francis, Jr.
Fred Anthony Fuller
Kevin D. Freeman
Ileana Leticia De La Fuente
Jose J. de la Fuente
Anita Galvan
Mary Alice Galvan (CL)
Marco Antonio Garay
Luis Carlos Garcia
Maria Magdalena Fuentes Garcia
Agustin Eduardo De La Garza
Blanca Estela Garza (MCL)
Ernesto Garza
Irma Garza
Noel Garza
Richard A. Garza
Amanda Gonzalez (CL)
David A. Gonzales
Floris Cavazos Gonzalez
Laura Cecilia Gonzalez
Victor Gonzalez
Ana Luisa Guajardo (MCL)
David Guerra
Orlando Guerra
Margaret Lee Guerrero
Rick Guerrero
Nelida Gutierrez
Rigoberto Gutierrez
Fidel Guzman, Jr.
Velma Handy (CL)
Mona Hervey Hayes (CL)
Lorraine R. Hernandez (MCL)
Alfredo Hinojosa, Jr.
Noe Hinojosa, Jr.
Roy David Hinojosa
Christopher Dale Hodge
Daniel Joseph Hodge (CL)
Robert Ray Krska
Albino Leal G.
Gloria Arm Leal
Jose Leal
Marissa B. Leal
Barbara J. Lee
Isidoro C. Leon, Jr. (CL)
Debra Louise Lodico (CL) (2)
Cynthia Longoria (MCL) (2)
Nelda G. Longoria (CL)
Richard Longoria
Jose Luis Lopez
Marga Aida Lopez
Marta Elena Lopez
Pedro Ignacio Lopez
Rolando Luna
Adriel Martinez
Alberto Martinez (CL)
David Ysasi Martinez
Jose Luis Martinez
Miguel Martinez, Jr. (CL)
Oscar Hugo Martinez
Beth W. Masso (CL)
Donna Leslie McKinney (CL)
Cynthia Ann Medrano
Lisa E. Mendiola (CL)
Efrain Moreno

Ronald Dean Moser
 Joe P. Mota
 Robert Lewis Muñoz
 Robert Olivarez (CL)
 Sandra Lamar Oliveira (CL)
 Valentin Osejo, Jr.
 Blanca Estela Peña
 Juan Francisco Peña (CL)
 Tomas Peña III (CL)
 Alberto Perez
 Edward Gabriel Perez
 Jose Luis Perez
 Linda Fernandez Perez
 Norma Perez (CL) (1) (2)
 Maria Del Los Angeles Pizano
 Anna Maria Porras
 Jose Quintero
 Carlos Javier Ramos (CL) (2)
 Estella Rangel
 Hector Manuel Rendon (CL)
 Ramiro R. Reyna, Jr.
 Enrique Reynosa (SCL) (2)
 Thomas Loren Rial
 Arnoldo T. Rodriguez
 Cynthia Leal Rodriguez
 Elva Rodriguez
 Elvia Rodriguez

Norma Alicia Rodriguez (CL)
 Rodolfo R. Rodriguez
 Thelma D. Rodriguez (CL)
 Leonardo Rojas
 Brenda Joyce Goodwyn Rolando (CL)
 Yolanda Ruiz
 David Saenz
 Tommy Saenz
 George Arturo Salazar
 Rebecca Maria Sanchez
 Manuel Saucedo
 Carol Schmitt (CL)
 Rosanne Soriente
 Pedro Suarez
 Stephen R. Talbert
 Charles Tamayo
 Daniel C. Tamez (CL)
 Jaime Torres
 Deborah K. Turner
 Irene Valdez
 Alma Vasquez (CL)
 Jorge E. Vasquez (CL)
 Maria Del Refugio Vega
 Sara A. Warrington (MCL)
 Veronika M. Willard (SCL) (1) (2)
 Eric L. Williams
 Reyna A. Willingham

SCHOOL OF EDUCATION

MASTER OF EDUCATION DEGREE

Adelina Bazan Alaniz
 Raymunda P. Alibin
 Josefina Sanchez Ayala
 Maria Estella Magallan Ayala
 Lynda Marie Barrera
 Diamantina Bazan
 Ingrid Maud Blossie
 Bradley Allen Bressie
 Jesus M. Cantu
 Fernando G. Castillo
 Bertha Elvira Chavana
 Billy Bob Clay
 Clara Z. De Leon
 Gail Russell Dreis
 Cynthia Ann Duncan
 San Juanita Farias
 Beatrice O. Garcia
 Peter-Bodo Gawenda
 Inelda Z. Gonzalez
 Maria De Jesus Gonzalez
 Maria Oralia R. de Gonzalez

Dina Virginia Gorena
 Jose M. Infante
 Doris Austin Hays
 Gertie Johannsson
 Eduvelia C. Loya
 Gracie Mercado
 Antonio Homero Orta
 Ludivina Ortiz
 Sue Kaye Palomo
 Rodolfo G. De La Paz
 Richard Peña
 Berta T. Quintana
 Maria Elena Rios
 Ana Maria Rojas
 Elizabeth Da Rosa
 Rosalva Silva
 Anna Marie Cloutier Suhr
 Jose Luis Trigo
 Danny Vasquez
 Rosalinda Cavazos Yañez

BACHELOR OF SCIENCE DEGREE

Delia San Juanita Acevedo
Irma Aguirre
Maria Olga Alaniz (CL)
Blanca Hilda Cantu Aleman (CL)
Diana Aleman
Corina B. Alfaro (CL)
Patricia M. Alvarez
Ricardo Anguiano
Guadalupe Arellano
Ma. del Carmen Arellano (CL)
Juanita Barrera
Anselma Beltran
Oralia G. Benitez
Santos Rene Bermea
Dalia Camero
Rosalinda Canales
Sylvia Evis Cano
Sonia F. Cardenas
Diana Marie Casas
Juana Minerva Castilleja
Sandra Castillo
Rosalinda M. Cavazos
Irene de la Cerda Cadena
Raul Jerry Cervantes (MCL)
Yolanda D. Chapa (CL)
Jaime Rene Chavana
Albeza E. de la Cruz
Diana Delgado
Daisy Alcida Diaz
Ma. Enedelia Diaz (CL)
Cynthia Ann Dominguez
Ruby Dahlia Donalson
Lucia E. Elizarde (MCL)
Brenda Elizondo (MCL)
Patricio R. Escamilla III
Olga Alicia Espinoza
Alpha Omega Flores (CL)
Ida I. Flores
Norma O. Flores
Elvira Fraga Garcia
Maria Ester Garcia (CL)
Maria Marisela Garcia
Carmen de la Garza
Cynthia Garza
Maria Elisa Garza
Maria Irma Garza
Melba Anna Garza
Nelda del Socorro Gomez (CL)
Dora Elia Gonzalez
Elizabet Gonzalez
Guillermina Gonzalez

Linda Elizabeth Gonzalez
Orlando Gonzalez
Helen Gould (MCL)
Aida Guajardo (CL)
Rosalinda Guebara
Elizabeth Guerra
Jose Erasmo Guerrero
Dina Dianne Guizar
Maria Elena Gutierrez
Rosanna Guzman
Margarita Hernandez (CL)
Margarita Hernandez (CL)
Rosario V. Hernandez
Rudy Hernandez
Tomasa Hernandez
Refugio Isaguirre III
Griselda Jaime
Wendy Juranek (SCL)
Arturo (Tito) Leal
Viola Leal (CL)
Adelina Lerma
Linda L. Lewis
Mary Ann Longoria
Sedelia Lopez
Tyrone Stewart Marks
Alan Anthony Martin
Amelia Martinefz
Dora Elia Martinez
Graciela Martinez (CL)
Juan Manuel Martinez
Olga B. Martinez
Raquel Olivia Martinez (CL)
Silvia E. Lopez Martinez
Juan Medrano, Jr.
San Juanita de Lourdes Melendez
Rosa Maria Mendez
Josefina Montes (CL)
Amelia Salazar Moreno
Hilda Rosalinda Moreno
Reginald Eugene Morgan
Maria de Lourdes Muñiz
Monica Muriel
Mireya Olguin
Celedonio Ortega II
Sunny O'Shea
Philip D. Oxford
Gloria Patricia Audiffred Padron (MCL)
Cecilia Velma Perez (CL)
Dolores Santiago Perez (CL)
Enrique Perez
Horacio G. Perez

Josefina Perez
Sarah Jean Perez
Irene De Los Santos Portillo
Lydia M. Quiroz
Roberto Bobby Ramirez
Trinidad Ramirez (CL)
Coral Lea Reese (CL)
Dellanira Regalado
Sylvia Salazar Rendon (MCL)
Frances Rivas
Beatrice Rivera
Diana Mirtha Peña Rodriguez
Guadalupe Rodriguez
Maria Berta Rodriguez (MCL)
Esther Alicia Rojas
Fernando Roque
Apolinar Ruelas
Mary Ruth Saenz
Sanjuanita Saenz
Maria Ybarra Salazar
Sonya Selena Salinas
Mary Theresa Salmon (CL)

Celia E. Rodero Samano (CL)
Maria Ana Garza San Miguel
Sergio Fernando Sanchez
Lydia G. Santiago
Diana Saucedo
Noe Saucedo
Edwardo Jose Serna
Hermelinda Serna (CL)
Harry Michael Sullivan (CL)
Francisco Tamez, Jr.
Robert Tamez
Belinda M. Thatcher
Juan Antonio Torres
Maria Guadalupe Torres (CL)
Cynthia Olga Treviño (CL)
Belinda Valdez (MCL)
Maria Luisa J. Vasquez
Eliazar Vela
Maria Consuelo Vela-Fierros
Johnnie Lee Williams
Ruben Ybarra
Christina M. Zavala (CL)

SCHOOL OF HUMANITIES

MASTER OF ARTS DEGREE

Carlos Hinojosa

Ana M. Piffardi

Sophia Tor

MASTER OF ARTS IN INTERDISCIPLINARY STUDIES DEGREE

Dorothy M. Boven

Jacquelyn Blair Lyford

BACHELOR OF FINE ARTS DEGREE

Ricardo C. Cantu
Irma Casarez
Janice Arline Freeman (CL)
Sophia Stella Keller (CL)

Arnoldo Leonardo Romero
Yolanda Nydia Romeros
Paula Guadalupe Sevilla

BACHELOR OF ARTS DEGREE

Alina Almanza (CL)
Raul Ayala
Lois F. Martindill Bates (SCL)
Gwendolyn Burkhardt (CL)
Sylvia Castañeda (CL)
Hector Corona

Anna Maria DeLeon
Lance Robert Farley (MCL)
Irma Garcia
Mary Ella Garcia (MCL)
Maria Magdalena Rosembaun Garza
Robert Roel Garza (CL)

Roberto Gonzalez
Maryiel Guerrero
Kathryn Handy
Christina C. Herrera
Elizabeth Ann Liljestrand
Maria Elena Llanos (SCL)
Linda Alexander McLean (CL)
Jennifer Ann Mains (CL)
Vilma Maldonado
Patricia Masso
Karen Elizabeth Musch
Sarah I. Nenque
Maria Aracely Padilla

Carlos Ramirez
Rosalinda Ramirez (SCL) (1)
Pedro Reyna
Eliseo Andres Rodriguez
Sandra Rosales (MCL) (1)
Rosario M. Ruiz
Basilio Florencio Saldaña
Anselmo Tudon Salinas
Richard Shinn
Caroline Marilyn Skill (CL)
Cayetano Nohem Villarreal E.
Alejandro Ybarra (CL)

SCHOOL OF SCIENCE AND MATHEMATICS

MASTER OF SCIENCE DEGREE

Patrick M. Burchfield
Jose Alfredo De Leon
Michael Richard Heep
Jose Valdez Lamas

David M. Meadors
Paul Alger Miller
Michael Gray Wood

BACHELOR OF SCIENCE DEGREE

Maria Estela Alvarez
Alonso Armendariz
Roy A. Bloom
Michael Curtis Boothe (SCL) (1)
Michael E. Bothwell (CL)
Timothy Louis Brown (CL)
Jose Mario Cavazos, Jr.
Ruth A. Cazares
Robert A. Chavana
Matthew A. Ciomperlik
Nelda Jean Coronado
Suzanne V. Dougherty
Marco Antonio Eguia (CL)
Joan Escamilla
John Herman Garcia (CL)
Gerardo H. de la Garza
Victor F. Garza

Darice Ilene Kurtzer (MCL) (1)
Noel Lopez (CL)
Pedro Mácias (MCL)
Thelma Moraida
David Morales
Delia Vasquez Ochoa
Beverly Ellen Ramsey (CL)
Roberto B. Robles
Rolando Rodriguez
Mark Stephen Rogers
Kevin Clyde Stephenson
Ted Shawn Sturdivant
Humberto Valdez
James David Villegas
Tina Gale Wright (CL)
Tung Fung Yong (CL)

SCHOOL OF SOCIAL SCIENCES

MASTER OF ARTS DEGREE

Helen Burlingham

David O. Kramer

Karen Eileen LeFevre

MASTER OF ARTS IN INTERDISCIPLINARY STUDIES DEGREE

Ricardo Homero Soliz

Willis W. Wantoch

BACHELOR OF ARTS DEGREE

Maria Elena Arredondo
Rene Atkinson
Sara Imelda Barrientez
Marian N. Bott (CL)
Arturo Cano
Maria Teresa Cano
Francisca Carrizal
Alicia Cavazos (MCL)
Gloria Alicia Cavazos
Jorge Luis Cisneros
Guadalupe Mata Claflin
Antonio Elizondo, Jr.
Orelia Herrera Erdem
Thomas Mark Eubanks
Carlos Rene Galindo
Gustavo Garcia (CL)
Jorge Garza
Miguel A. Garza
Sharon Gorman (CL)
Evelyn K. Hayden (CL)
Isabel R. Hernandez
Louis Lopez Hinojosa, Jr.
Gregory P. Jamar (CL)
Alejandro Leal
Janet Lee Leal (MCL) (1)
Gary Evan Leka
Alma Margarita Lopez (CL)
Guadalupe A. Maldonado
Theodore Marchan

Gerardo Martinez
Maria Rosalinda Martinez
Ramona Martinez
Paul Jimmie Mathews (MCL)
Deborah Lyn Muñoz
Sergio Muñoz
Marco A. Narro
Mario Narro
William D. Newsom
Marilyn Pereda (SCL)
Angel Perez
Roberto Perez
Oscar Quintanilla, Jr.
Dora May Ramon
David Ramos
Jacqueline Reynolds-Church
Panfila Rodriguez
Pete De La Rosa III
Manuel Salinas, Jr.
Anna Elizabeth Sanchez
Celia Christina Santos (CL) (3)
Sam Shattuck
Erasmus Silva
Carolyn S. Smith (CL)
Maria Del Rosario Suarez
Noe Valenzuela (CL) (1)
Estela Rodriguez Vasquez (MCL)
Mary S. Woods

BACHELOR OF SCIENCE DEGREE

Enedelia Contreras

Gloria Olivarez Perez

BACHELOR OF SCIENCE IN CRIMINAL JUSTICE DEGREE

Yolanda Arriaga
Reynaldo Campos
Reynaldo Amador Cantu
Rolando Castañeda
Leonel Cazares, Jr.
Isauro G. Farias

Virgilio Flores
Carlos Luis Garcia
Nancy N. Garcia
Jose A. Gracia, Jr.
Guadalupe Lupita Lugo
Santos Maldonado, Jr. (MCL)

Brent Miller
Gabriel Enrique Peña (CL)
Dean A. Poos (CL)
Irene Ramirez
Melissa Reyes
Sadie P. Sada
Dina Saenz

Juan Jaime Saldana
Aurora Salinas
Severiano Solis
Nicanor Valdez, Jr.
Gayle Griffin Wilkinson
Cheryl Ann Wyatt

BACHELOR OF SOCIAL WORK DEGREE

Maria R. Cano
Felicita R. Cantu (CL)
Maria Teresa Coronado (CL)
Tomas Refugio Granados (CL)
Marta Elena Martinez (CL)

Sylvia S. Peña
Edward R. Pumarejo
Blanca Nelia Quezada
Antonio Ramirez, Jr.
Sister M. Carmen Rodriguez

ACADEMIC HONOR GRADUATES

SCL Summa Cum Laude (with highest honors)
3.75 - 4.00 grade point average
MCL Magna Cum Laude (with great honor)
3.50 - 3.74 grade point average
CL Cum Laude (with honor)
3.00 - 3.49 grade point average

HONORARY SOCIETIES

- | | | |
|----|------------------|-------------|
| 1. | ALPHA CHI | Scholarship |
| 2. | BETA GAMMA SIGMA | Business |
| 3. | PSI CHI | Psychology |



PAN AMERICAN UNIVERSITY REGENTS

Mr. Robert W. Shepard, Chairman, 1985
Dr. Rodolfo E. Margo, Secretary, 1985
Mr. Eddie Cano, 1987
Mr. Melvin J. Hill, 1987
Mr. Kenton E. Schaefer, 1987
Mr. Ramon Garcia, 1989
Mrs. Margaret L. McAllen, 1989
Mr. Natividad Lopez, 1989
Mrs. Lauryn Gayle White, 1989

Grand Marshal: Dr. George Edgar Parker

Faculty Marshals: Dr. Frederick von Ende
Dr. Frank W. Judd

Class Marshals: Mrs. Jan Maville
Ms. Edna Villar
Dr. Charles J. Parkinson
Dr. Elizabeth Gratz
Dr. Marian Monta
Dr. Joseph E. Chance
Dr. Roberto Salmon

Announcing the Candidates: Dr. Sylvia Lujan
Mr. David Zuniga



RETIRING FACULTY

CARLOS I. CALDERON

Carlos I. Calderon, a native of Del Rio, Texas obtained his B.A. Degree in Education and English at Sul Ross College in 1941. He served five years (1941-1946) in the United States Coast Guard in the Southwest Pacific. In 1950 he obtained his M.A. in Education from the University of Texas in Austin where he was Vice President of Phi Delta Kappa and a member of Sigma Delta Pi. After receiving his M.A., Carlos completed more than a one-hundred graduate hours, mostly in Spanish, at several different Universities. Before coming to Pan American University he taught six years in the Austin public schools and two years in the Edcouch-Elsa School System. In 1957, he became a faculty member of Pan American College. At Pan American University he has taught Education and Speech courses and has published a book entitled **Speech for Self-Improvement**. Since 1965, he has taught Spanish as a member of the Foreign Languages Department.

THOMAS ESPARZA

Mr. Thomas Esparza, Assistant Professor in the Department of Health, Physical Education and Recreation and Director of Intramurals received his B.S. and M.S. from Texas A&I University.

Prior to his appointment as a faculty member at Pan American University in 1968 Mr. Esparza served in a number of capacities in the Edinburg Consolidated Independent School District, as a coach, a physical education teacher, and a member of the Superintendent's staff from 1948 to 1968.

Mr. Esparza's record of professional and community service is outstanding, particularly in development of recreational sports for youth and as Director of Special Olympics for more than ten years.

EUGENIA McMULLEN

Eugenia McMullen came to the Valley from Marshall University in Huntington, West Virginia in 1968. She joined the music staff at PAU in October of 1969 as a part-time staff accompanist. In January of 1970 she was assigned to teach part-time Music Appreciation and

Music Education. Shortly thereafter she was appointed to full-time status and taught primarily applied piano and class piano. She was one of the founders of the Rio Grande Valley chapter of the American Music Scholarship Association and is still active in the community among piano teachers. She was faculty sponsor for several years for the student chapter of the Music Educators National Conference. Mrs. McMullen served as a dedicated teacher in the Music Department until her retirement in December of 1983.

DR. PHYLLIS PHILLIPS

Dr. Phyllis Phillips, Professor of Education, came to Edinburg Junior College June 1, 1947, as a member of the English Department. In 1960 she transferred to the School of Education. During her career she has seen Edinburg Junior College evolve into Edinburg Regional College, Pan American College, and, finally, Pan American University. She has been Department Head of the Department of Curriculum and Instruction - Secondary, Chair of the National Association of Colleges of Teacher Education committee, founder of the Broncettes, University Certification Officer, Chair of the committee to create the Faculty Senate, Director of Secondary Student Teaching, and a member of almost every university, school and departmental committee over her thirty-seven years at the university. She was also a Charter Member of the PAU Alumni Association and a Charter Member of the Alumni Century Club. In 1982 she was honored by the PAU Alumni Association with the Distinguished Faculty Member Award.

WILLIAM S. WARE, B.S., Ph.D.

Dr. William Ware earned his B.S. and Ph.D. degrees from the University of California at Berkeley. After receiving his Ph.D. in 1952, Dr. Ware joined the faculty at Pan American University. For thirty-two (32) years, Dr. Ware taught a variety of courses in the Biology Department.

His area of specialization is Genetics and Biometrics. Dr. Ware developed and taught the Biometrics course at Pan American University. Recently, he was involved in teaching several sections of Anatomy and Physiology for medical students and nurses.

From 1942 to 1943, Dr. Ware served as a Lieutenant in the United States Air Force. In the summer of 1963-64, he was Professor of Air Science at Moore Air Base in Mission, Texas.

